

Lot 55 | 92 Schooley Road
BEACHSIDE II-BUNGALOW
2-BED | 2-BATH / 1,343 Sq. Ft.



Beach Walk

CRYSTAL BEACH



Late 2026 Close Available



\$689,900*

***Net HST Rebate**

All renderings are artist's concept. Sizes, materials and specifications are subject to change without notice. E&O.E.

Currently Under Construction

Make Your Own Finishes Selections | Floorplans Below



For more information, please contact our sales representatives at
beachwalksales@marzhomes.com

Lot 55 | 92 Schooley Road

BEACHSIDE II-BUNGALOW

2-BED | 2-BATH / 1,343 Sq. Ft.



Beach Walk

CRYSTAL BEACH

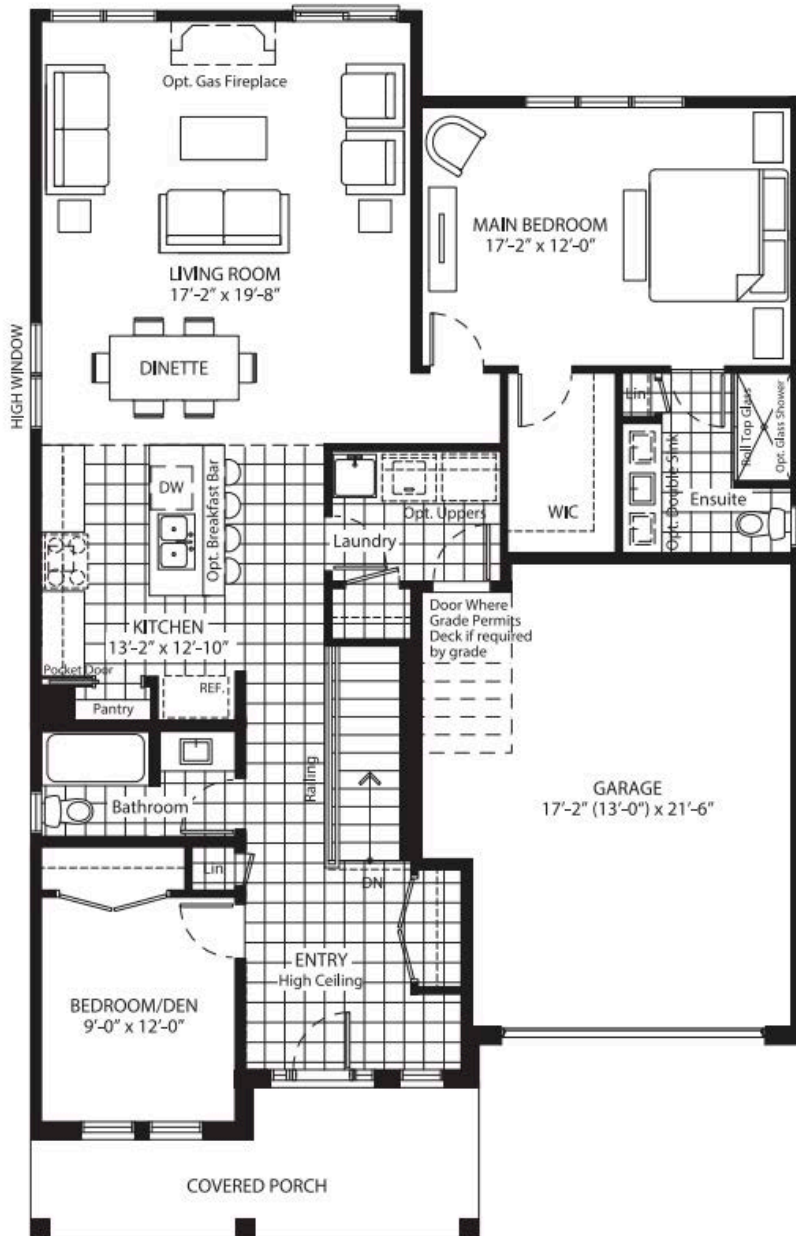

FIRST FLOOR

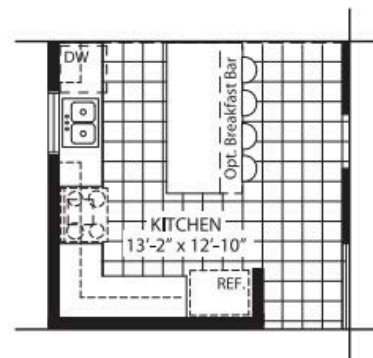

OPTIONAL
KITCHEN UPGRADE



For more information, please contact our sales representatives at beachwalksales@marzhomes.com