

#11-100 Watershore Drive

# WILLOW-Two Storey

4 BED - 5 BATH / 2,749 sq.ft.



THE RESIDENCES AT  
WATERSHORE



8-Month Close

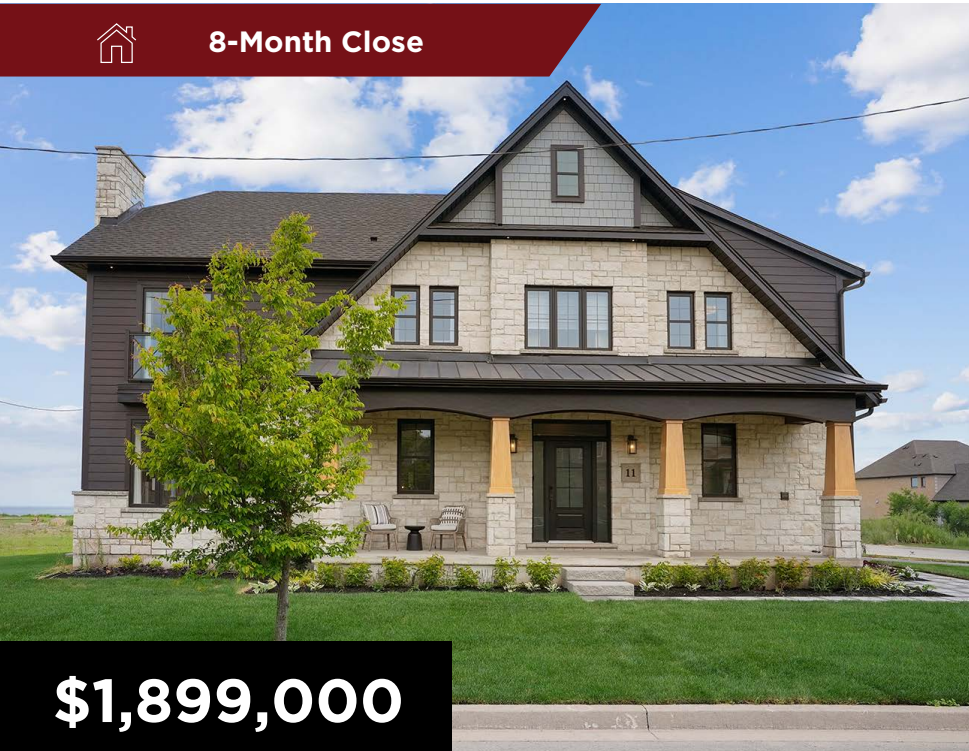

**\$1,899,000**

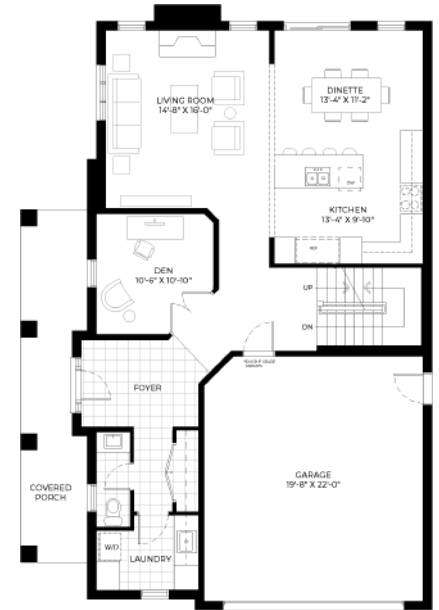

FIRST FLOOR

## LOADED WITH INCLUDED UPGRADES!

- Upgraded hardwood floors throughout
- Designer light fixtures
- Quartz fireplace surround
- Custom doors to den
- Primary Bedroom custom walk-in closet
- Waterfall quartz countertop in ensuite
- Custom glass shower
- High-end kitchen appliances
- Quartz hoodfan in kitchen
- Waterfall quartz island in kitchen
- Finished laundry room with custom cabinets
- **Finished Basement**

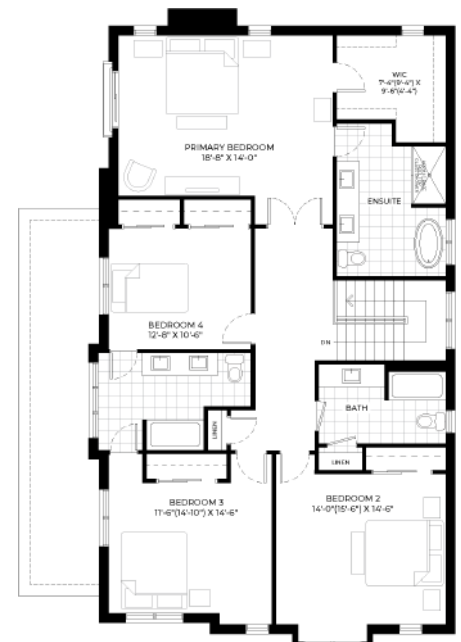

SECOND FLOOR

All renderings are artist's concept. Sizes, materials and specifications are subject to change without notice. E&O.E.



For more information, please contact our sales representatives at [watershoresales@marzhomes.com](mailto:watershoresales@marzhomes.com)

#11-100 Watershore Drive

# WILLOW-Two Storey

4 BED - 5 BATH / 2,749 sq.ft.



THE RESIDENCES AT  
WATERSHORE



For more information, please contact our sales representatives  
at [watershoresales@marzhomes.com](mailto:watershoresales@marzhomes.com)